

2019 Workshop - Song List & Suggested Listening

We've divided up the songs *very approximately* to give you a basic idea as to what to look at. We are talking about "less advanced and more advanced" mostly from a melodic and harmonic perspective, not so much from a rhythm section "groove" or rhythmic perspective.

If you are a beginner/intermediate player, focus on the Less Advanced songs first, then branch out from there. More advanced players will look at ALL the music, so be sure to look at the easier songs too.

An online search will give you *hundreds* of versions of the MSJ songs listed here. The recordings below are a good starting point.

LESS ADVANCED

Bernie's Tune

- Sonny Stitt & His West Coast Friends: https://youtu.be/_SOlf1lxZJo
- Paul Desmond: <https://youtu.be/BvCvCv0OWIs>
- Gerry Mulligan: <https://youtu.be/W985hWD5KYg>

The Blues Walk

- Clifford Brown and Max Roach: <https://www.youtube.com/watch?v=c4f2vWssLaU>
- Dexter Gordon: <https://www.youtube.com/watch?v=mvh8Zjhd7u4>

Crazy Rhythm

- Stan Getz and JJ Johnson: https://www.youtube.com/watch?v=gzn_HaFwGIM
- Roger Wolfe Kahn: <https://www.youtube.com/watch?v=LQWmB2PrS0A> (original 1928)
- Benny Carter: <https://www.youtube.com/watch?v=TsxlM9iqkXs>
- Gregory and Maurice Hines: <https://www.youtube.com/watch?v=kvZu-cHEEXM> full tune starts at 1:09

Flight To Jordan

- Duke Jordan: https://www.youtube.com/watch?v=-YQ_w7s-QDk
- Tito Puente: https://www.youtube.com/watch?v=8vQrKpjB_I
- Chucho Valdez: <https://youtu.be/hU31wu7xUWk>

The Nearness of You

- Ella Fitzgerald: <https://www.youtube.com/watch?v=2s7GqwWK6Rc>
- Sarah Vaughan: <https://youtu.be/V9aaJBAgfT0>
- Lou Donaldson: <https://youtu.be/DLy40-L5eiw>

On Broadway

- George Benson: https://www.youtube.com/watch?v=ok__l1Acuwg
- The Drifters: <https://www.youtube.com/watch?v=YJFYpVllyqo>

Song For My Father

- Horace Silver Quintet (Live): <https://www.youtube.com/watch?v=NFjmWI-d6d4>
- Horace Silver: <https://www.youtube.com/watch?v=CWeXOm49kE0>

Yesterdays

- Jeff Hamilton Trio: <https://www.youtube.com/watch?v=a3MgfPS30IA>
- Wes Montgomery: <https://www.youtube.com/watch?v=3WGkGVqAFKk>
- Ella Fitzgerald: <https://www.youtube.com/watch?v=0d9NHPSUDQA>
- Art Blakey and the Jazz Messengers: <https://www.youtube.com/watch?v=1mUxHrTzdgQ>

MORE ADVANCED

Central Park West

- John Coltrane Quartet: https://www.youtube.com/watch?v=o_s_4nC_NVw
- Joe Lovano: <https://youtu.be/BCodWzGXVXk>
- Tommy Flanagan: <https://youtu.be/hVlslpd5h0>

Chega De Saudade

- Eliane Elias: <https://www.youtube.com/watch?v=PM8ojOx3f4s>
- Antonio Carlos Jobim: <https://www.youtube.com/watch?v=-c6Zbi3tbMg>
- Stan Getz (Live): <https://youtu.be/pm8ZLJGID9g>
- João Gilberto: <https://www.youtube.com/watch?v=yUuJrpP0Mak>

Freedom Jazz Dance

- Jay Leonart/Wayne Escoffrey: <https://www.youtube.com/watch?v=cl1d45kHT2Y>
- Hank Jones/Tony Williams/Ron Carter: <https://www.youtube.com/watch?v=G74A1cRZKW8>
- Eddie Harris: <https://www.youtube.com/watch?v=kf7FB4ilX5w>
- Miles Davis: <https://www.youtube.com/watch?v=yJ11cArknek>

Full House

- Pat Martino: <https://www.youtube.com/watch?v=lzW8jzICbm8>
- Wes Montgomery Quartet (Live): <https://www.youtube.com/watch?v=Ji1EVosAMsA>
- Wes Montgomery: <https://www.youtube.com/watch?v=AFkQ0By8N1g>

Isotope

- Joe Henderson: <https://www.youtube.com/watch?v=Bfw2sgGj02g>
- Seamus Blake: <https://youtu.be/zeZKr95jLT0>

Night and Day

- Oscar Peterson Trio: <https://www.youtube.com/watch?v=GoDsOw2-LCc>
- Adam Rogers: <https://www.youtube.com/watch?v=oLDhZhl3Oj4>
- Joe Henderson: <https://youtu.be/8hFsKbEh4OI>
- Stan Getz and Kenny Barron: <https://youtu.be/wjQaLkUuDj4>

Parisian Thoroughfare

- Clifford Brown & Max Roach: <https://www.youtube.com/watch?v=vJ7tDo-TOOw>
- Jerry Gonzalez and the Fort Apache Band: <https://www.youtube.com/watch?v=-WJV-HeXCW0>
- Bud Powell: https://www.youtube.com/watch?v=sUr_-bf-p0Q
- Donald Byrd: <https://youtu.be/8gdOJX-ETxc>

Speak No Evil

- Wayne Shorter: <https://www.youtube.com/watch?v=fvRkGgILe-U>

ALTO/BARI SAX

BERNIE MILLER

BERNIE'S TUNE

(MEDIUM SWING)

CENTRAL PARK WEST

(BALLAD)

Bbm7 Eb7 Abmaj7 C#m7 F#7 Bmaj7 Gm7 C7

Fmaj7 Em7 A7 Dmaj7 Bbm7 Eb7

Abmaj7 C#m7 F#7 Bmaj7 Bbm7 Eb7

Abmaj7 Bbm7/Ab

Abmaj7 Bbm7/Ab Bbm7 Eb7

ENDING

Abmaj7

CHEGA DE SAUDADE

MEDIUM BOSSA

A

1 *Bm7* *Bm7/A* *C#7/G#* *C#7*

5 *C#ø7* *F#7(b9)* *Bm7* *C#ø7 F#7(b9)*

9 *Bm7* *G#ø7 C#7(b9)* *F#m7*

13 *Gmaj7* *C#ø7* *F#7(b9)*

B

17 *Bm7* *Bm7/A* *C#7/G#* *C#7*

21 *C#ø7* *F#7(b9)* *Bm7* *B7(b9)*

25 *Em7* *F#7(b9)* *Bm7* *Bm7/A*

29 *G#ø7* *Gm6* *Bm7* *F#7*

C

33 *B*maj7 *G*#7(#5)/*B*# *C*#m

37 *F*#7(SUS4) *F*#7 *B*°7 *B*maj7

41 *D*#m7 *D*°7 *C*#m7

45 *C*#7 *C*#°7 *F*#7

D

49 *B*maj7 *G*#m7 *C*#7

53 *D*#7 *G*#m7 *G*m7 *F*#m7 *B*7

57 *E*maj7 *E*m7 *D*#m7 *G*#7

61 *C*#7 *F*#7 *D*#m7 *G*#7

65 *C*#7 *F*#7 *B*6 (*C*#°7 *F*#7(b9))

CRAZY RHYTHM

A

Dmaj7 E7

5 Em7 A7 Dmaj7 Em7 A7

A

9 Dmaj7 E7

13 Em7 A7 Dmaj7

B

17 Am7 D7 Gmaj7

21 Gm7 C7 F#m7 B7 Em7 A7

A

25 Dmaj7 E7

29 Em7 A7 Dmaj7 Em7 A7

ALTO/BARI SAX

DUKE JORDAN

FLIGHT TO JORDAN

LATIN JAZZ

2-3 SON CLAVE

OPEN PERCUSSION SOLO

LAST X 0

5

SAMPLE BASS LINE

9

13

17

21

PLAY MELODY TWICE, AND SOLO OVER 32 MEASURE FORM (WITH 1ST AND 2ND ENDING)

AFTER SOLOS, DS AL CODA (W. REPEATS)

23

SLOWER (M = 138)

(BREAK!) Am⁷ Gm⁷ Fmaj⁹ Em⁷ Dm⁷ Cmaj⁷

RIT

27

Bbmaj⁷ Am⁹

FREEDOM JAZZ DANCE

FUNK ROCK

SAMPLE GROOVE RHYTHM THROUGHOUT

FULL HOUSE

INTRO

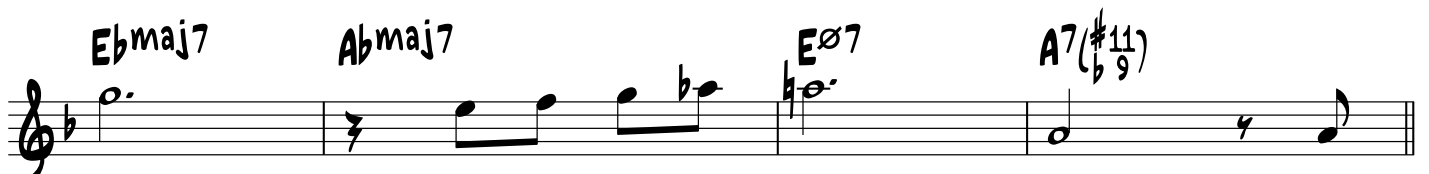
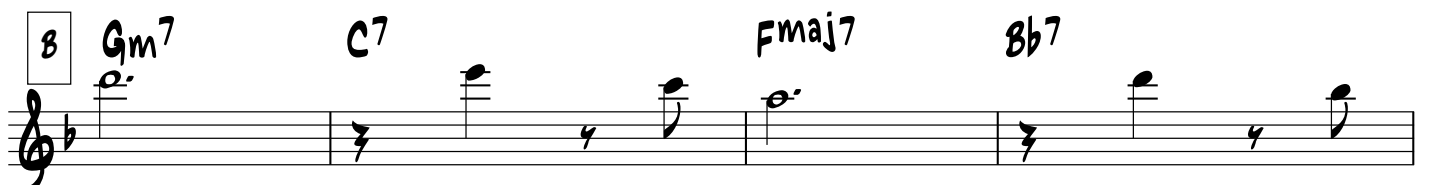
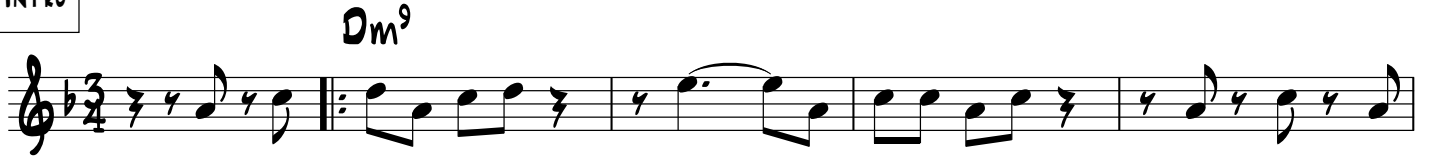

A

Dm⁹ G¹³ Dm⁹ G¹³

Dm⁹ G¹³ Dm⁹ [Bb7 ON SOLOS] A7(#9)

Dm⁹ G¹³ Dm⁹ G¹³

Dm⁹ G¹³ Dm⁹ ⊕

SOLOS ON AABA
AFTER SOLOS, DS AL CODA

Dm⁹

Dm⁹ 1.

Dm⁹ 2.

ISOTOPE

(Medium Swing)

"2 feel"

Melody twice in & out.
Solo over changes below.

SOLOS!

NIGHT AND DAY

A

B

Chords: Fmaj7, E7, Amaj7, D#ø7, Dm7, C#m7, Cø7, Bm7, G7, Cmaj7, Amaj7.

ON BROADWAY

8TH NOTE ROCK FEEL

F Eb F Eb F Eb F Eb

A

5 F Eb F Eb F Eb F Eb

9 F Eb F Eb F Eb F Eb

13 Bb Ab Bb Ab Bb Ab Bb B C

17 F Eb F Eb F Eb F Eb

B

21 F# E F# E F# E F# E

25 F# E F# E F# E F# E

29 **B A B A B A B C C#**

33 **F# E F# E F# E F# E**

C 37 **G F G F G F G F**

41 **G F G F G F G F**

45 **C Bb C Bb C Bb C C# D**

49 **G F G F G F G F**

SOLOS - OPEN VAMP

53 **G F G F G F G F**

OPTIONAL BACKGROUND LINE

57 **G F G F G F G F**

PARISIAN THOROUGHFARE

FAST SWING

INTRO

Dmaj7 Em7 F#m7 Gmaj7 Amaj7 F#m7 Em7₃ Dmaj7

Dmaj7 Em7 F#m7 Gmaj7 Amaj7 F#m7 Em7₃ Dmaj7

A - MELODY

B F#maj9 G#m7 C#7 F#maj9 G9 B7(b9)

E:maj7 Bm7 E7 Em7 A7(b5)

A Dmaj7 Em7 F#m7 Gmaj7 F#m7 B7 Em7 A7

Dmaj7 Em7 F#m7 Gmaj7 D/A Em7 A7(b9)

FINE

SOLOS:

A D Bm7 Em7 A7 D B7 Em7 A7

D D7 G G#o7 D Em7 A7

A D Bm7 Em7 A7 D B7 Em7 A7

D D7 G G#o7 D G#o7 C#7

B F#majs G#m7 C#7 F#majs Bm7 E7

A D Bm7 Em7 A7 D B7 Em7 A7

D D7 G G#o7 D Em7 A7

D.S AL FINE

Song For My Father

A Dm^7 Dm^7 C^7 C^7

6

Bb^7 $A^7(SUS4)$ Dm^7 Dm^7

(break)

A Dm^7 Dm^7 C^7 C^7

10

Bb^7 $A^7(SUS4)$ Dm^7 Dm^7

(break)

B C^7 C^7 Dm^7 Dm^7

18

C^7 Bb^7 $A^7(SUS4)$ Dm^7 Dm^7

(break)

SPEAK NO EVIL

MEDIUM SWING

A $\$$
Am⁷ Bbmaj⁷ Am⁷ Bbmaj⁷

6 Am⁷ Bbmaj⁷ Am⁷ Bbmaj⁷ Cm⁷

10 C#m⁷ Am⁷ Bm⁷ Gm⁷ F#7(b⁵)

13 Gm⁷ F#7(b⁵) 1. Gm⁷ 2. Gm⁷

B F#ø⁷ F⁷ Em⁷ Eb7(b⁵)
Dm⁷ G7(b⁵) B/C Bbmaj⁷

A Am⁷ Bbmaj⁷ Am⁷ Bbmaj⁷

Am⁷ Bbmaj⁷ Am⁷ Bbmaj⁷ Cm⁷

C#m⁷ Am⁷ Bm⁷ Gm⁷

F#7(b5) Gm⁷ F#7(b5) Gm⁷

SOLO OVER AABA
AFTER SOLO, DS AL CODA

Am⁷ Bbmaj⁷ Am⁷ Bbmaj⁷

REPEAT AND FADE

THE BLUES WALK

(1st x o)

Blues Scale

The Blues Scale is shown on a single staff in G major. The notes are G, Bb, C, D#, E, F, G. Below the staff, the scale degrees are labeled: 1, b3, 4, #4, 5, b7, 8.

THE NEARNESS OF YOU

A

Dmaj7 Am7 D7 Gmaj7 G°7

F#m7 B7 Em7 A7 F#m7 B7 Em7 A7

A

Dmaj7 Am7 D7 Gmaj7 G°7

F#m7 B7 Em7 A7 Dmaj7 C7 Dmaj7

B

Em7 A7 Dmaj7 Am7 D7

Gmaj7 F#°7 B7(b9) Em7 A7

A

Dmaj7 Am7 D7 Gmaj7 G°7

F#m7 B7 Em7 A7 F#°7 B7(b9)

Em7 A7 Dmaj7 (B7 Em7 A7)

YESTERDAYS

A Bm^7 $C\#\emptyset^7$ $F\#7(b9)$ Bm^7 $C\#\emptyset^7$ $F\#7(b9)$

Bm^7 $Bm/A\#$ Bm^7/A $G\#\emptyset^7$ $C\#7(b9)$

B $F\#7(\#5)$ B^9 E^{13} A^9

Am^7 D^7 $Gmaj^7$ $C\#\emptyset^7$ $F\#7(b9)$

A Bm^7 $C\#\emptyset^7$ $F\#7(b9)$ Bm^7 $C\#\emptyset^7$ $F\#7(b9)$

Bm^7 $Bm/A\#$ Bm^7/A $G\#\emptyset^7$ $C\#7(b9)$

B $F\#7(\#5)$ B^9 E^{13} A^9

Am^7 D^7 $Gmaj^7$ $C\#\emptyset^7$ $F\#7(b9)$